

A photograph of a modern office interior. The space features a curved balcony with a metal railing and glass panels. Large windows in the background offer a view of the outdoors. The ceiling is high and white, with a red circular light fixture. The floor is dark and polished. The overall design is clean and contemporary.

COMPANY PROFILE

dechant hoch- und ingenieurbau gmbh

dechant



BEST SIGHT – EXPOSED CONCRETE

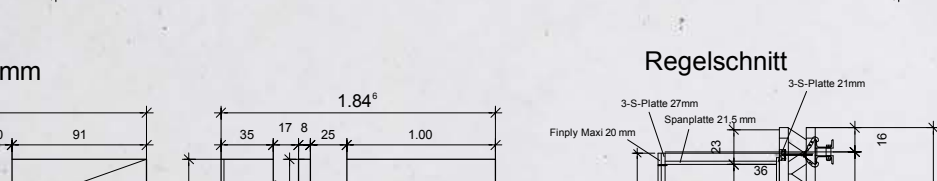
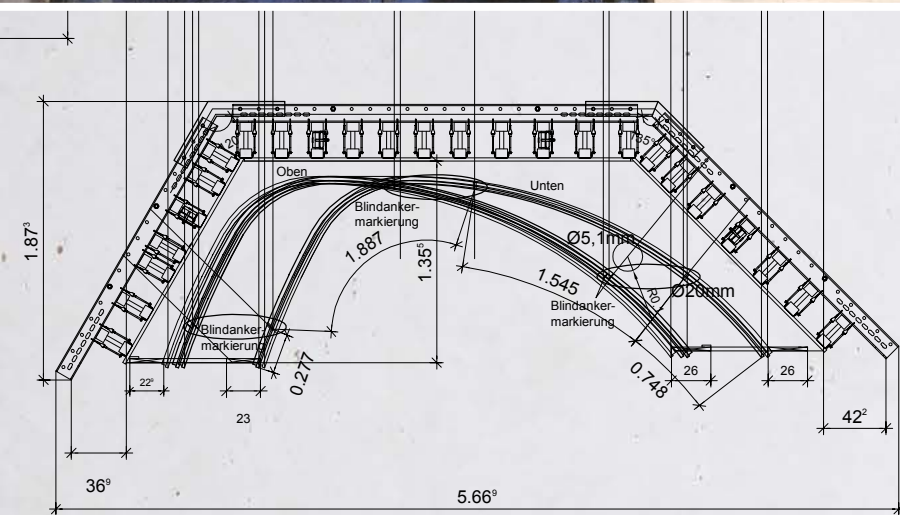

BEST SIGHT – EXPOSED CONCRETE



When realizing a building project with exposed concrete we have relied on our experts' great competence for many years. You can count on us as a qualified partner starting with the exact construction- and form work preparation up to the professional follow-up treatment of the concrete. Our work is, of course, state of the art.

*For detailed information please see our brochure „Exposed concrete“.
You will also find it on our homepage under www.dhib.de*

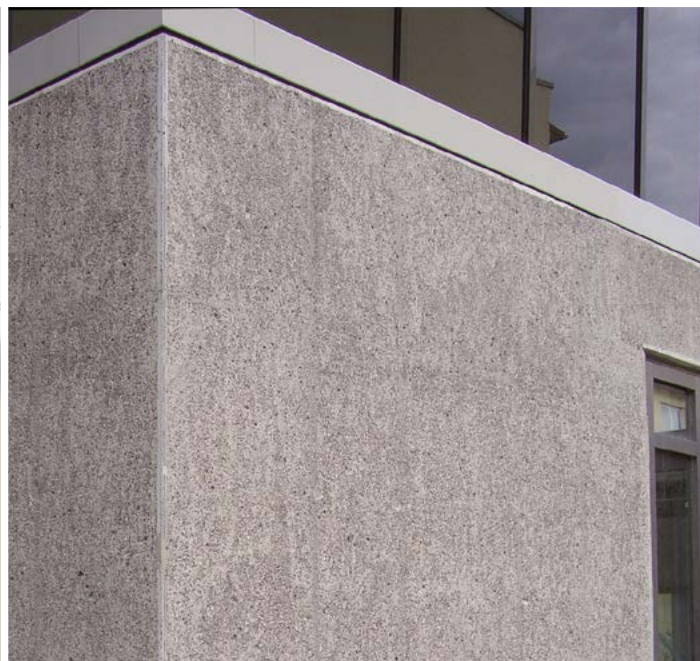

BEST SIGHT – EXPOSED CONCRETE



Picture: Benedikt Kraft / DBZ



BEST SIGHT – EXPOSED CONCRETE



Reference

GALILEO CONTROL CENTRE FOR EUROPE SATELLITE NAVIGATION SYSTEM AT OBERPFAFFENHOFEN (MUNICH/BAVARIA)

FACTS:

concrete: 6.500 m³

reinforcing steel: 1.000 ton

exposed concrete:

according to Merkblatt des Deutschen
Beton- und Bautechnikvereins e.V.

class SB4: 14.000 m²

for exterior facade, hall walls,
elevators and stairwells

class SB2: 1.200 m²

for interior walls in the basement

building project: shell Galileo control centre

building place: 82234 Wessling

scope of work: extended shell work

order volume: € 4.000.000,--



AN



Reference

THE ERFURT THEATRE

FACTS:

concrete: 20.000 m³

reinforcing steel: 3.000 ton

effective area: 14.000 m²

2 stages with 800 and 200 seats

building project: Theatre and workshop

building place: 99084 Erfurt

scope of work: extended shell work

order volume: € 15.000.000,--

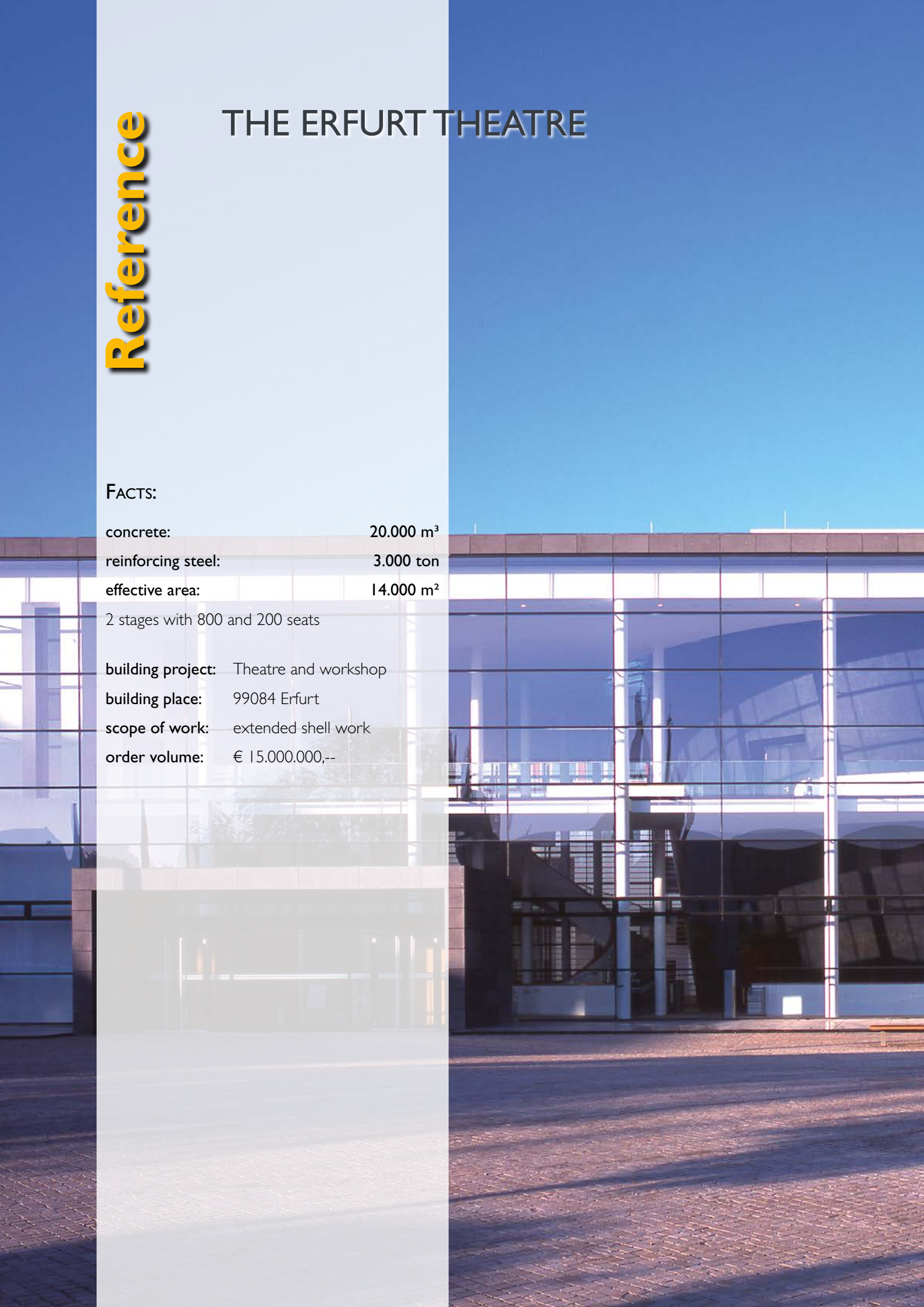



BIOMEDICAL RESEARCH CENTRE JUSTUS-LIEBIG-UNIVERSITÄT GIESSEN

FACTS:

concrete: 20.000 m³

reinforcing steel: 3.500 ton

exposed concrete:

according to Merkblatt des Deutschen
Beton- und Bautechnikvereins e.V.

class SB2: 14.500 m²

for ceilings, walls and columns

class SB1: 12.400 m²

for ceilings and walls

building project: new building Biomedizinisches
Forschungszentrum at the
Justus-Liebig-Universität
Giessen

building place: 35392 Giessen

scope of work: extended shell work

order volume: € 9.785.500,--





Reference

TROPICAL ISLANDS, KRAUSNICK NEAR BERLIN

FACTS:

concrete: 5.100 m³

reinforcing steel: 1.190 ton

building project: conversion of the
CargoLifter hall
to Tropical Islands

building place: 15190 Krausnick

scope of work: extended shell work

order volume: € 5.700.000,--

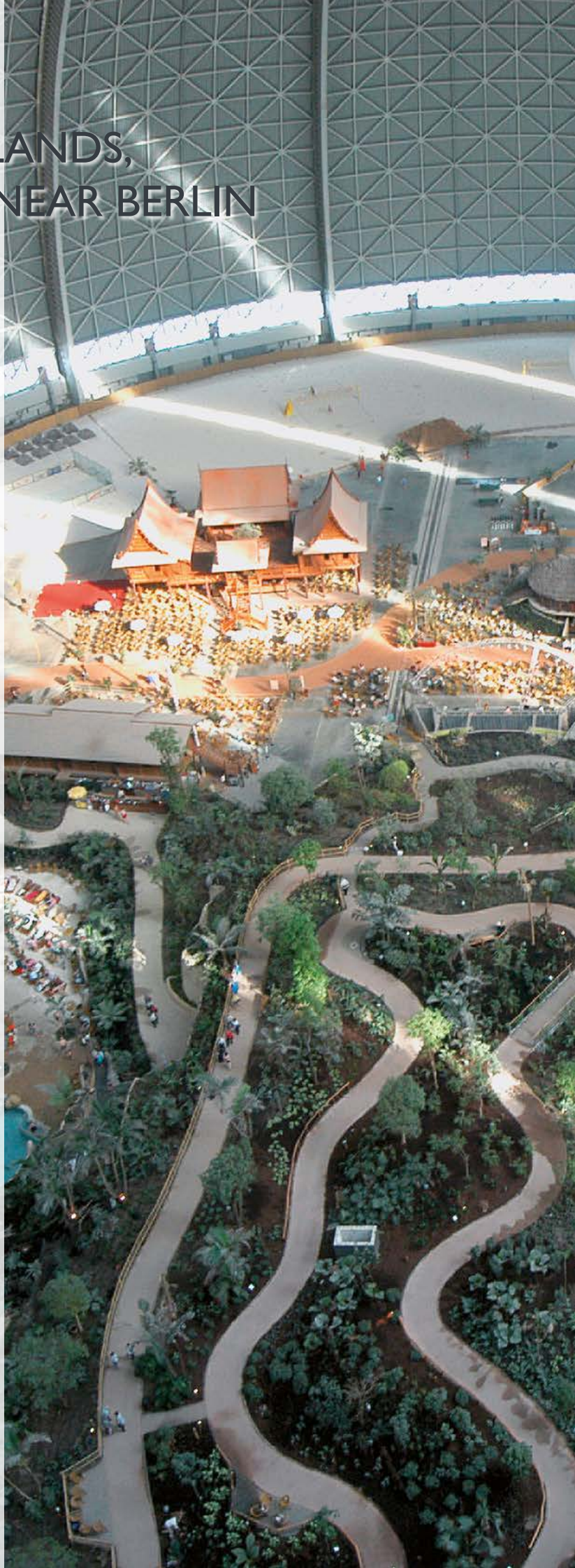



MARIE-ELISABETH-LÜDERS-HAUS, BERLIN

FACTS:

concrete: 37.000 m³

reinforcing steel: 4.275 ton
for exposed concrete

exposed concrete:
according to Merkblatt des Deutschen
Beton- und Bautechnikvereins e.V.

class SB4: 27.900 m²
for facades, interior walls, columns,
elevators, stairwells, ceilings and beams
complex shape especially for curved walls

class SB3: 1.250 m²
columns, plaster strips, ring beams

class SB1: 8.620 m²
basement, ground floor,
elevators, external walls

building project: extension of
Marie-Elisabeth-Lüders-Hauses
for the Deutschen Bundestag

building place: 10117 Berlin

scope of work: shell work

order volume: € 29.800.000,--





BUILDING AT ITS BEST

Short company portrait

The innovative, family-owned building company dechant hoch- und ingenieurbau gmbh can look back on more than 130 years of experience in the building industry.

Our team of well-trained experts has always been a guarantor for highest-qualified building work – both for small building projects as well as large-scale projects of more than 50 million euros.

The dechant hoch- und ingenieurbau gmbh has established itself as one of the leading experts in the field of exposed concrete. For its outstanding performance in this sector our company has already been honoured with many awards, for example the “Bayerische Handwerkspreis”. Our company is significantly involved in the building of prestigious objects like the Deutsche Bundestag, the Galileo Control Centre or the Meisterhäuser in Dessau.

dechant hoch- und ingenieurbau gmbh

Postfach 65 · 96258 WEISMAIN / GERMANY

Phone +49 9575 / 982-0 · Fax +49 9575 / 982-1200 · info@dhb.de · www.dhb.de

